

Name: _____

Roll No. _____

SIDDEEQ PUBLIC SCHOOL**ENTRY TEST: 44****ENGLISH****MAX. MARKS: 20****ADMISSION TO CLASS:6**

Checked by	Srv #	Sign:	Rechecked by	Srv #	Sign:	Marks:
------------	-------	-------	--------------	-------	-------	--------

Vocabulary**Q.1 (A) Encircle the correct spelling.** (0.5x2)

- pendamik / pandamic / pandemic / pendamic
- bouquet / booqet / bouqeut / buoquet

(B) Provide meanings either in English or in Urdu. (0.5x4)

- fetch _____
- appetite _____
- precious _____
- courage _____

(C) Complete the columns. (0.5x6)

Words	Opposites
	boring
shrink	

Present	Past	Past Participle
bit		
	fed	

Grammar**Q.2 Fill in the blanks with suitable Articles and Prepositions.** (0.5x4)

_____ trickiest question my teacher asked today was related _____ planets.

I had _____ idea about it but failed _____ explain it well.

Q.3 (A) Complete each sentence by choosing the correct word. (1.0x3)

- They _____ not possess any skill right now. (do/ does / did)
- _____ Anna and Jane landed at the airport already? (Has/ Have / Do)
- Many people _____ in the power of hard work. (believe/ believes / believed)

(B) Do as Directed. (1.0x3)

- They are making a lot of hue and cry. (Change into Simple Past Tense)

- A dog chased a truck for a loaf of bread. (Change into a Plural Sentence)

- These womens has always worked hard. (Correct the Sentence)

Sentence Construction**Q.4 Make meaningful sentences of these words:** (1.0x3)

- breathless: _____
- hurriedly: _____
- spread: _____

Q.5 Translate into English. (1.0x3)

■ کیا مینڈک تالاب میں ہے؟

■ میرے دادا جان عمرہ کر چکے ہیں۔

■ کل میں بازار نہیں جاؤں گا۔

Name: _____

Roll No. _____

SIDDEEQ PUBLIC SCHOOL

ENTRY TEST ... 44

MATHEMATICS

Max. Marks: 20

ADMISSION to CLASS: 6

Checked by	Srv #	Sign:	Rechecked by	Srv #	Sign:	Marks:
------------	-------	-------	--------------	-------	-------	--------

1. **Complete** the following **mathematical statements.** (1.0 × 4)

- (i) HCF of 5 and 7 is _____.
- (ii) The average of first **three** multiples of 4 is _____.
- (iii) 0.09 _____ **nine tenths.** (use '>' or '<')
- (iv) $\frac{3}{4}$ of the Earth is water, then _____% of the Earth is land.

2. **Simplify:** $(7.4 - 3.6 \div 0.6) + 3.2$ (4.0)

3. **Find the L.C.M of 28 ,56 and 112 by finding their prime factorization.** (4.0)

4. **Ali uses 750ml of water to make 3 glasses of juice. How many milliliters of water does he need to make 13 glasses of juice ?** (4.0)

5. **The price of a mobile phone was Rs 15000. During a sale, its price was reduced by 25%.How much amount was reduced?** (4.0)
(Use back of the sheet for Q5)

Name: _____

Roll No. _____

SIDDEEQ PUBLIC SCHOOL

ENTRY TEST ... 44

SCIENCE

Max. Marks: 10

ADMISSION to CLASS: 6

Checked by	Srv #	Sign:	Rechecked by	Srv #	Sign:	Marks:
------------	-------	-------	--------------	-------	-------	--------

Objective

Q.1 Fill in the blanks. (1.0×4)

- (i) _____ is a transparent object as it allows all the light to pass through it.
- (ii) _____ is the process of change of liquid state of matter to gaseous state without boiling.
- (iii) The leaf shown in the figure is of a _____ plant. (*monocot/dicot*) 
- (iv) The presence of electric charges on the surface of an object is called _____ electricity.

Short-Answer Questions

(Best three will be considered.)

(2.0×3)

Q.2 Answer the following questions.

- (i) **Write any two differences between the characteristics of fishes and birds.**

Characteristics	FISHES	BIRDS

- (ii) **Scissors is the first kind of lever whereas, a nut cracker is the second kind of lever. Justify the statement.**



Justification:

- (iii) **How does a solid change to a liquid on heating? Explain with reference to the arrangement of particles.**

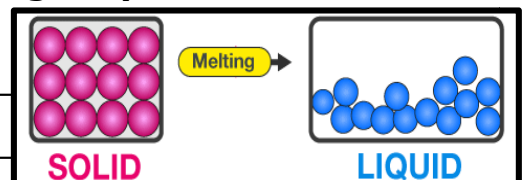

- (iv) **Write two causes of environmental pollution. Also explain their effects.**

Sr. No.	CAUSES	EFFECTS
1		
2		